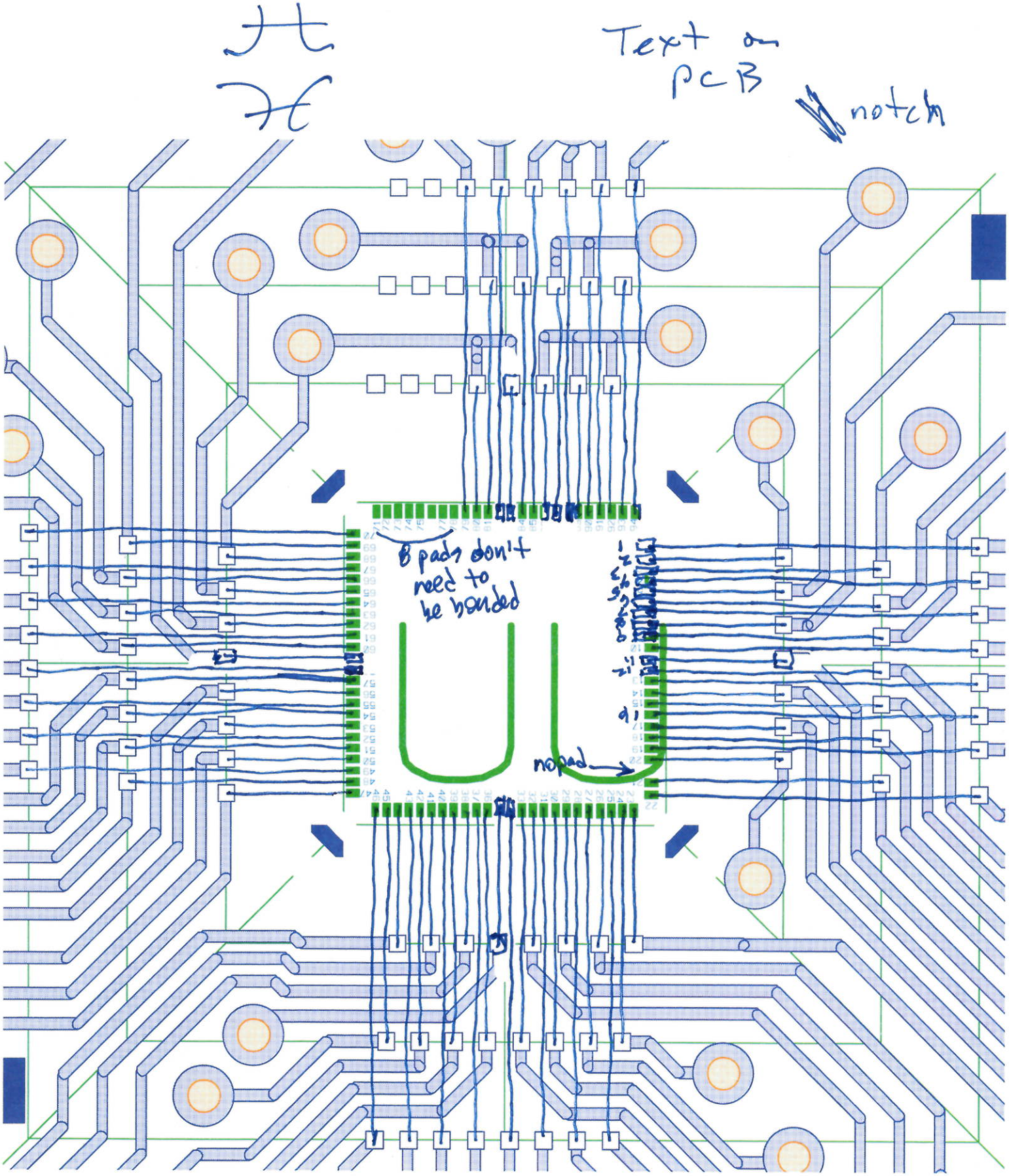
Text on PCB
notch
8 pads don't need to be bonded
no pad